

Cultural Diversity and Integration



Gothenburg

Program study tour

Spring 2019

Name: _____

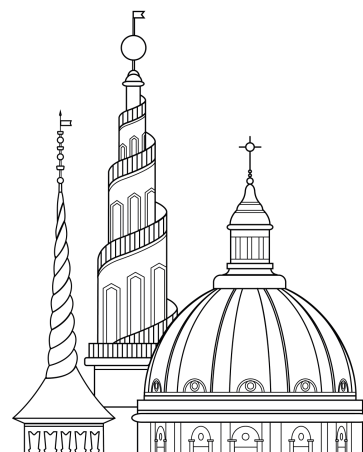

Study Tour Objectives

Core Course Week Objectives:

- To gain firsthand comparative experience with integration issues in Denmark and Sweden
- To hear and discuss the thoughts of those working in the field of integration in Denmark and Sweden.
- To reflect on and compare the very different perspectives on integration in Denmark and Sweden, also through your interview assignment
- To provide the opportunity for you to challenge your ideas and perceptions of these controversial topics and how they tie into the liaison of cultural diversity and social capital.
- To get to know each other!

Study Tour Leaders: **Stine Britt Laursen**

External Lecturer

Phone: +45 3010 9275

Janni Stubkjær Rasmussen

Program Coordinator, the Environment, Politics & Society

Phone: +45 3036 9447

DIS: +45 33 11 01 44 (8:30-16:30)

+45 30 67 10 00 (24hrs)

Embassy:

Health information:

If you officially disclosed an allergy and/or dietary restriction and/or have been granted reasonable accommodations on study tour based on a documented disability, this information has been shared with your tour leaders. However, it remains your responsibility to seek necessary medical care in advance of your study tour and manage your health while on tour.

If you would like your leader to know more about your medical or disability history, it is up to you to disclose it to them. In addition, if you need reasonable assistance in managing a health condition while on tour (e.g. if you have seizures and want leaders to know how to act if one occurs on tour or have an epi pen you would like someone to locate for you should you have an allergic reaction, or similar), it is up to you to request such assistance directly from your fellow students/leaders. If you have questions or would like assistance in this process, please contact the Care Team at care@dis.dk

MONDAY FEBRUARY 4, 2019

13:00 - 15:30



Meet Trampolinhuset

Trampolinhuset

Thoravej 7

2400 København NV

Phone: +45 3220 0225

We will talk about their ongoing projects with refugees and asylum seekers.

We will meet at the Trampoline house. Take 5C (e.g. from Nørreport st.) towards Husum Torv. Get off at Glasvej (Frederikssundsvej) and walk from there approx. 3-5 min. Leave no later than 10:15. (rejseplanen.dk)

TUESDAY FEBRUARY 5, 2019

10:00 - 13:00



Simulation Game

We will play an online game "The arrival of the refugees", where you will have to solve various dilemmas and make decisions.

Please bring your phones or laptops and a bagged lunch.

Room V10-A13

13:00 - 17:00



Time on Own for Group Interviews

WEDNESDAY FEBRUARY 6, 2019

:0



Day off to Prepare for trip to Sweden

THURSDAY FEBRUARY 7, 2019

8:30



Meet tour leaders and classmates at Frue Plads

If you do not want to buy lunch in Malmö, please remember to bring a lunch pack!

REMEMBER YOUR PASSPORT- THERE WILL BE PASSPORT CONTROL ON THE WAY TO SWEDEN!

8:45 - 10:00



Departure for Malmö by bus

10:00 - 12:00



**Group Visit:
Hassela Movement**
LOCATION:

Sankt Gertrud Konferens

Östergatan 7B

211 25 Malmö

Tel. +46 40 25 85 55

Phone: +46 20 022 05 55

12:00



Time on Own in Malmö for lunch

14:30



Meet at designated spot to depart for group visit

14:35



Depart by bus for visit

15:00 - 16:00



**Group Visit:
Malmö Against Discrimination**
Nobelvägen 36 C□
21433 Malmö
SE

16:15 - 17:45



Depart for Group Dinner

17:45 - 19:15



Group Dinner:
Margretetorps Gästgifvaregård
Kägle väg 9
266 98 Hjärnarp

Phone: +46 43 145 44 50

19:15



Depart for Hostel

21:45



Arrival and Check-in
Slottsskogens Hostels & Hotels
Vegagatan 21
413 11 Göteborg

Phone: +46 3 142 65 20



Rest of evening on your own

FRIDAY FEBRUARY 8, 2019

8:00



Breakfast at the hostel

9:00 - 13:30



Time on own for small group interviews
Please get lunch on own during this time

13:30



Meet at hotel to depart by bus for group visit

14:00 - 16:00



Group Visit:
Sweden Democrats
Victor Hasselblads gata 10
421 31 Västra Frölunda
SE

16:00



Depart by bus to Göteborg

16:30



Group Activity & Dinner:
Boulebar Rosenlund
Rosenlundsgatan 8
Göteborg
411 20 Göteborg
SE

Phone: +46 31 303 04 25



Rest of evening on own

SATURDAY FEBRUARY 9, 2019

7:00



Breakfast

Breakfast at the hostel and loading luggage onto the bus

Please tidy your rooms, return your room keys, and load your luggage on the bus

8:00



Meet in lobby to depart Hostel for ferry

Driving time to Helsingborg: 2 hours and 45 minutes

Distance: 224 km

11:00



Arrive at Helsingborg ferry terminal and take ferry to Helsingør

12:15 - 15:15



Group Visit:

Louisiana Museum of Modern Art

GI Strandvej 13

3050 Humlebæk

Phone: +45 4919 0719

You will start with a guided tour

at 13:00 you will have a lunch buffet in the museum restaurant

15:15



Depart for Copenhagen

16:30



Approximate arrival in Copenhagen

Cultural Diversity and Integration

07-02-2019 - 09-02-2019

Total on tour: 25

Total students: 23

Total other: 2



Laursen, Stine Britt



Rasmussen, Janni Stubkjær



Concepcion Pacheco, Mery
USA
Yale University



Cranberg, Rianna
USA
American University



Cronin, KK Rose
USA
Cornell University



Downing, Kalei Elizabeth
USA
Dickinson College



Finney, Lucy McLoud
USA
Smith College

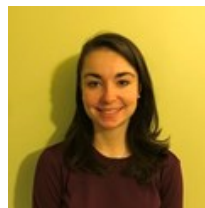

Francoeur, Kristin Sullivan
USA
Cornell University

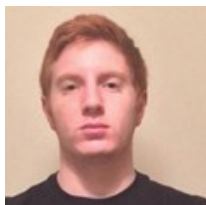

Hirsch, Adam Max
USA
Bates College



Howland, Claire Louise
USA
Macalester College



Jacobs, Sophie
USA
Mount Holyoke College

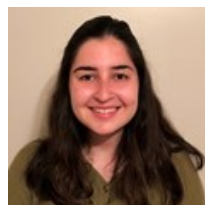

Kniaz, Sara Emily
USA
Tufts University

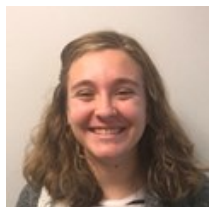

Malone, Caroline Regina
USA
George Washington University



Masse, Christian Tyler
USA
Wheaton College - Massachusetts

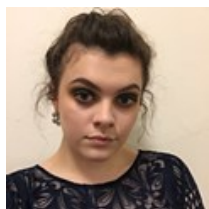

McKenna, Maren
USA
Mount Holyoke College



Paetow-Fanning, Mary Kate
USA
Bradley University



Pietila, Eliza Paige
USA
Dickinson College



Povey, Isabel Louisa Bishop
USA
Cornell University



Ramcharan, Ashley
USA
Hamilton College

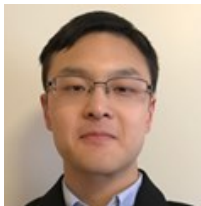

Ren, Siyuan
CN
University of Pittsburgh

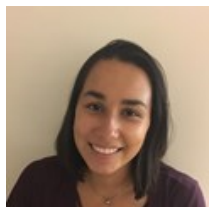

Roman, Ariana
USA
Georgetown University



Stapleton, Alexis Brooke
USA
Georgetown University



Stein, Daisy Julia Pearl
USA
University of Wisconsin - Madison



Young, Sarah
CA
Hamilton College

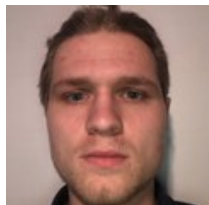

Zalewski, Tommy
USA
University of Wisconsin - Madison

DIS STUDY TOUR CODE OF CONDUCT

On a DIS study tour it is required that you:

- Are a positive representative of DIS and your home institution
- Are on time and participate actively at all lectures and visits
- Show respect for tour leaders, presenters, local support staff and faculty, and fellow students
- Respect local laws and policies of hostels, hotels, bus companies, airlines, restaurants, and other venues.

DIS STUDY TOUR POLICY

- DIS study tour policies correspond to the DIS policies outlined in the student handbook. DIS policies regarding drugs and alcohol are no different on study tour. Consumption of alcohol during or in-between study tour visits is not permitted.
- DIS tour leaders are obligated to report any inappropriate behavior or negative participation to the DIS disciplinary committee. Inappropriate behavior on study tours can also result in dismissal without refund of tuition or study tour costs.
- Students are responsible for their own actions. Incidents involving property damage and/or breach of local laws/policies are to be resolved by the student.

EMERGENCY PROCEDURES

In case of emergency:

First Priority: Protection of Life

In case of an emergency your first priority is to ensure that you and your fellow students evacuate to a safe area and that you assist others in getting to a safe area to the best of your ability.

Second Priority: Call for assistance

After calling 112 or the local emergency number call one of your tour leaders (emergency numbers are found on the front page of this booklet).

If you cannot reach your tour leaders call the DIS emergency phone:

+45 30 67 10 00

Only after reaching safety, calling for assistance, and reaching a DIS staff member should you call others. DIS will contact your family if necessary.

Third Priority: Assist the injured and/or attempt to eliminate further hazard

If you can be of aid to injured people do so only after making sure that contact has been made with local emergency officials.

If you are able to take steps to eliminate a hazard from spreading or be of aid to local security or law enforcement without putting your own safety at risk you should do so if it can prevent further injury or loss of life.

You should NOT put yourself at any risk to save material assets.

Fourth Priority: Account for all your fellow students

Make sure all your fellow students are accounted for. Assist tour leaders or assign someone to search areas or make calls.

Fifth Priority: Inform your family about your current situation

Make sure your family or a contact back home is aware of the current situation and your condition.

INSURANCE MATTERS WHILE TRAVELLING ON DIS STUDY TOURS

Students enrolled at DIS have comprehensive health -, accident -, property - and personal liability insurance coverage. For further information and details, please refer to the insurance conditions at disabroad.org/insurance.

For insurance claim forms and advice, please see the Housing and Student Services office. They are located in Vestergade 8.

THEFT

Please remember to always keep your personal belongings in a safe place – never leave them unattended or in unlocked premises. Should you, despite having taken these measures, have your personal belongings stolen during your study tour, please make sure to follow the guidelines below in order to be able to make an insurance claim upon your return to DIS.

1. **ALWAYS** file a police report with the local police. Please consult with your study tour leader. Without a police report, the insurance company cannot accept your claim.
2. If either your credit card or cell phone is stolen, don't forget to cancel them to avoid abuse.
3. **ALWAYS** keep a copy of your passport and the Danish residence permit on you. Should your passport get stolen, please consult with your study tour leader who will be able to direct you to the embassy or consulate to get you an emergency passport issued.

MEDICAL EMERGENCIES

Please remember to **ALWAYS** keep your Danish National Health Card (the CPR card) on you. If you need to see a doctor or the emergency room, please consult with your study tour leader who will assist you to the nearest one. Present the doctor/hospital with your CPR card as your personal ID. In some countries, you might still be asked to pay upfront, however please remember to bring all medical receipts, prescriptions and doctor's statements back to DIS. This paperwork will be necessary to get your expenses covered through the insurance.