

Terrorism and Counter-Terrorism from a European Perspective A



HAMBURG

Core Course Week
DIS Copenhagen | Fall 2018



Name: _____

Study Tour Objectives

Fostering the Terrorism & Counter - Terrorism learning community by encouraging students to work and interact with one another in an intensive academic, cultural and social program.

Providing opportunities to gain a real life insight into dealing with (the aftermaths/consequences of) terrorism on a professional, collective and individual level.

Engaging in conversation with and learning about how certain minorities have felt the consequences of terror attacks and increased counter - terrorism measures.

Engaging in conversation with and learning about how groups and individuals have been affected by actual terror attacks.

Engage in your personal learning process outside the classroom by actively participating and challenging your current ideas and assumptions.

Get to know your fellow students and professor in an educational and social setting outside DIS.

Study Tour Leaders: **Jesper Lohmann**
Lecturer
Phone: +45 2989 8928
Shannon Kay Schooley
Program Assistant
Phone: +45 2142 7108

DIS: +45 33 11 01 44 (8:30-16:30)
+45 30 67 10 00 (24hrs)

Embassy:

MONDAY SEPTEMBER 10, 2018

6:45



Meet at DGI Byen

Remember to bring lunch packs to eat along the way!



Depart for Germany

There will be a ferry trip included in your travel - on the ferry there will be a cafeteria where you can buy food, snacks, etc.

12:30 - 14:15



Group visit:

Talk with Oliver Tolmein, Journalist and Lawyer

Location:

IntercityHotel Hamburg-Altona

Paul-Neumann-Platz 17

22765 Hamburg

Germany

Tel. +49 40 38034 901



Depart for hotel

15:00



Arrive and check in Altan Hotel

Beim Grünen Jäger 23

20359 Hamburg

DE

Phone: +49 40 4397322



Time on own

18:45



Meet in lobby to depart for group dinner



Walk to group dinner

19:00



Group Dinner
Schlachterbörse
Kampstraße 42
20357 Hamburg
DE

Phone: +49 40 436543



Rest of the evening on own

TUESDAY SEPTEMBER 11, 2018

7:30



Breakfast at hotel

Please have breakfast at your own leisure.

8:30



Meet in lobby ready to depart



Depart for group visit

9:00 - 12:00



Academic visit

Talk to Karl-Heinz Dellwo



Depart for St. Pauli

12:30



Lunch on own

13:50



Meet at St. Pauli Tourist Office

See location and address below.

14:00 - 17:00



Academic Visit

St. Pauli Guided Tour

Wohlwillstraße 1

20359 Hamburg
DE

Phone: +49 40 98234483



Walk to group dinner

17:30



Group Dinner
Restaurant Markt Koenig
Neuer Kamp 31
20359 Hamburg
DE

Phone: +49 40 4309 6135

19:00



Rest of the evening on own

WEDNESDAY SEPTEMBER 12, 2018

8:00



Breakfast at hotel

Please have breakfast at your own leisure. Please note that you will need to bring lunch with you today. There are many grocery stores and cafes nearby. Your tour leaders will provide you with cash in order to reimburse you for some of your expenses.

9:40



Meet in hotel lobby ready to check out and load luggage on bus



Depart for visit on bus

11:00 - 14:00



3-Hour Guided Tour Neuengamme Concentration Camp

Jean-Dolidier-Weg 75
21039 Hamburg
DE

Phone: +49 40 428131500

14:00



Depart for Copenhagen

There will be a ferry trip included in your travel – on the ferry there will be a cafeteria where you can buy food, snacks, etc.

20:00



Approximate arrival at DGI Byen

THURSDAY SEPTEMBER 13, 2018

10:30 - 12:00



Guest Lecture

Dennis Meyhoff Brink

Location: ST3-22

FRIDAY SEPTEMBER 14, 2018

10:30 - 12:00



Visit to the Jewish Community Center

Meeting Point: In front of V7

TS A CCW : Terrorism and Counter-Terrorism from a European Perspective

10-09-2018 - 12-09-2018

Total on tour: 22

Total students: 20

Total other: 2



Lohmann, Jesper

Schooley, Shannon Kay

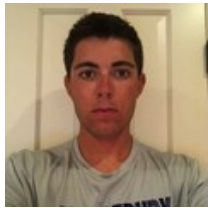

Arquit, Ben Foster

USA

Middlebury College



Behar, Dena

USA

Cornell University



Braun, Connor Moher

USA

Haverford College



Brooks, Griffin Duane

USA

Haverford College



Cutler, Hannah Ponty

USA

Tulane University

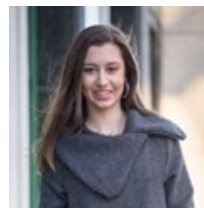

Felten, Katie Meagher

USA

Davidson College



Francis, Cedoni

USA

Vanderbilt University

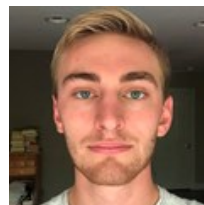

Housman, Henry Adams

USA

American University



Hunt, Henry Lightfoot

USA

Hamilton College

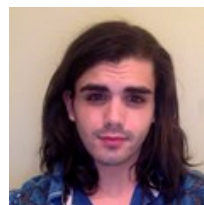

Haar, Marek

USA

Brandeis University



Khadduri, Max Davis
USA
Tulane University



Kleinberger, John Henry
USA
Bucknell University

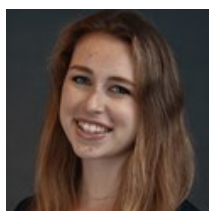

Lampson, Ilaria Taylor
USA
Wake Forest University



Lopez, Tyler Charles
USA
Vassar College

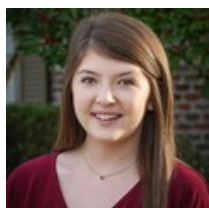

McNamara, Kylie Elizabeth
USA
Tulane University

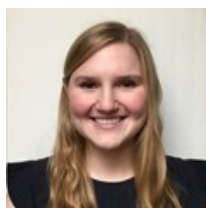

Paysse, Lauren Lee
USA
Georgetown University

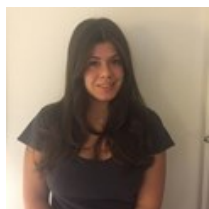

Richman, Alanna
USA
Colgate University

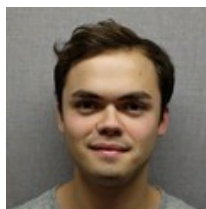

Ross, Cecil Loeser
DE
Haverford College



Smith, Will Andrew
USA
Dickinson College



Storm, Francesco
USA
Elon University

DIS STUDY TOUR CODE OF CONDUCT

On a DIS study tour it is required that you:

- Are a positive representative of DIS and your home institution
- Are on time and participate actively at all lectures and visits
- Show respect for tour leaders, presenters, local support staff and faculty, and fellow students
- Respect local laws and policies of hostels, hotels, bus companies, airlines, restaurants, and other venues.

DIS STUDY TOUR POLICY

- DIS study tour policies correspond to the DIS policies outlined in the student handbook. DIS policies regarding drugs and alcohol are no different on study tour. Consumption of alcohol during or in-between study tour visits is not permitted.
- DIS tour leaders are obligated to report any inappropriate behavior or negative participation to the DIS disciplinary committee. Inappropriate behavior on study tours can also result in dismissal without refund of tuition or study tour costs.
- Students are responsible for their own actions. Incidents involving property damage and/or breach of local laws/policies are to be resolved by the student.

EMERGENCY PROCEDURES

In case of emergency:

First Priority: Protection of Life

In case of an emergency your first priority is to ensure that you and your fellow students evacuate to a safe area and that you assist others in getting to a safe area to the best of your ability.

Second Priority: Call for assistance

After calling 112 or the local emergency number call one of your tour leaders (emergency numbers are found on the front page of this booklet).

If you cannot reach your tour leaders call the DIS emergency phone:

+45 30 67 10 00

Only after reaching safety, calling for assistance, and reaching a DIS staff member should you call others. DIS will contact your family if necessary.

Third Priority: Assist the injured and/or attempt to eliminate further hazard

If you can be of aid to injured people do so only after making sure that contact has been made with local emergency officials.

If you are able to take steps to eliminate a hazard from spreading or be of aid to local security or law enforcement without putting your own safety at risk you should do so if it can prevent further injury or loss of life.

You should NOT put yourself at any risk to save material assets.

Fourth Priority: Account for all your fellow students

Make sure all your fellow students are accounted for. Assist tour leaders or assign someone to search areas or make calls.

Fifth Priority: Inform your family about your current situation

Make sure your family or a contact back home is aware of the current situation and your condition.

INSURANCE MATTERS WHILE TRAVELLING ON DIS STUDY TOURS

Students enrolled at DIS have comprehensive health -, accident -, property - and personal liability insurance coverage. For further information and details, please refer to the insurance conditions at disabroad.org/insurance.

For insurance claim forms and advice, please see the Housing and Student Services office. They are located in Vestergade 8.

THEFT

Please remember to always keep your personal belongings in a safe place – never leave them unattended or in unlocked premises. Should you, despite having taken these measures, have your personal belongings stolen during your study tour, please make sure to follow the guidelines below in order to be able to make an insurance claim upon your return to DIS.

1. **ALWAYS** file a police report with the local police. Please consult with your study tour leader. Without a police report, the insurance company cannot accept your claim.
2. If either your credit card or cell phone is stolen, don't forget to cancel them to avoid abuse.
3. **ALWAYS** keep a copy of your passport and the Danish residence permit on you. Should your passport get stolen, please consult with your study tour leader who will be able to direct you to the embassy or consulate to get you an emergency passport issued.

MEDICAL EMERGENCIES

Please remember to **ALWAYS** keep your Danish National Health Card (the CPR card) on you. If you need to see a doctor or the emergency room, please consult with your study tour leader who will assist you to the nearest one. Present the doctor/hospital with your CPR card as your personal ID. In some countries, you might still be asked to pay upfront, however please remember to bring all medical receipts, prescriptions and doctor's statements back to DIS. This paperwork will be necessary to get your expenses covered through the insurance.

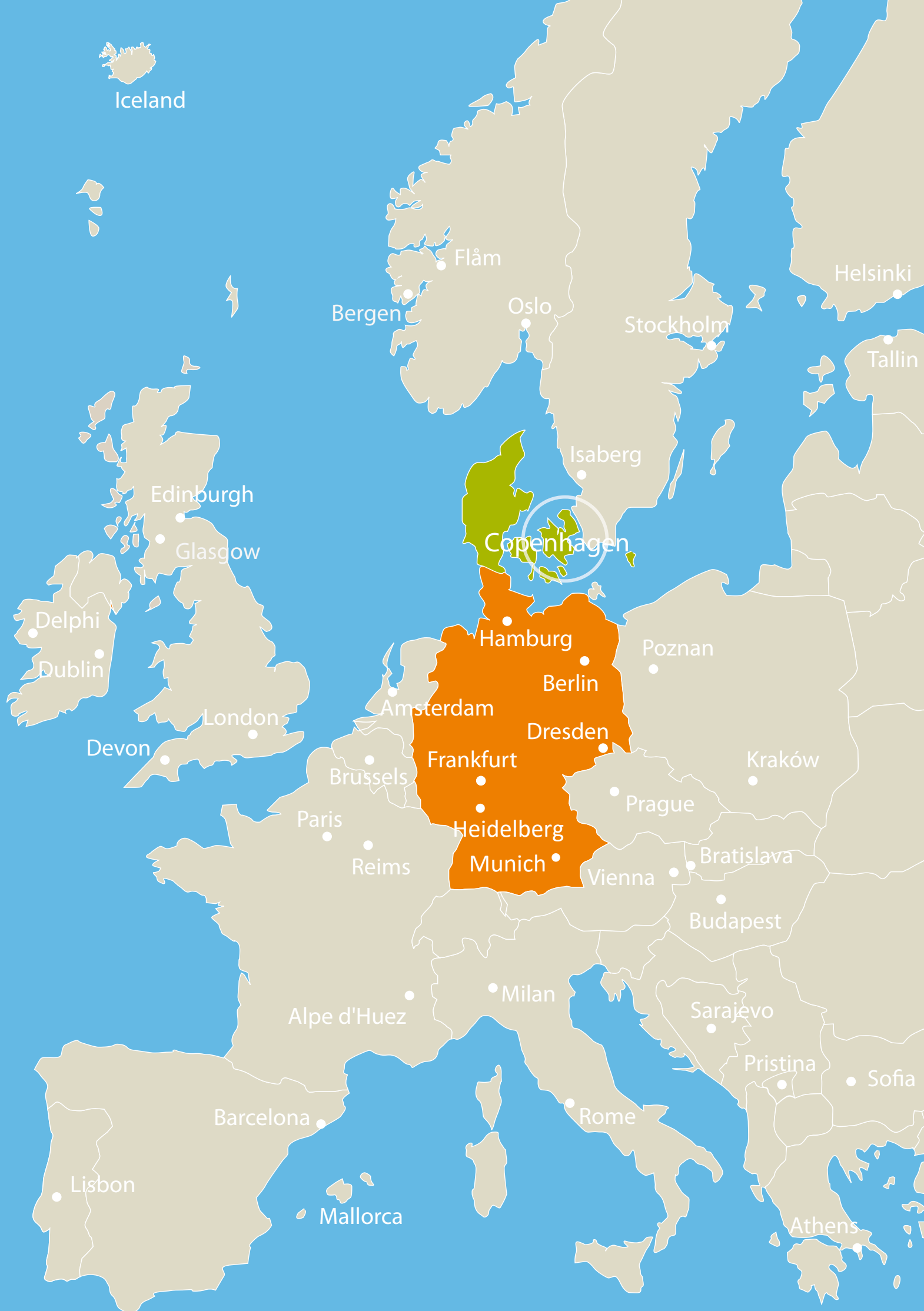

Iceland

Flåm

Bergen

Oslo

Stockholm

Helsinki

Tallin

Edinburgh

Glasgow

Delphi

Dublin

London

Devon

Isaberg

Copenhagen

Hamburg

Berlin

Amsterdam

Dresden

Frankfurt

Brussels

Paris

Reims

Heidelberg

Munich

Poznan

Kraków

Prague

Bratislava

Budapest

Vienna

Alpe d'Huez

Milan

Sarajevo

Pristina

Sofia

Barcelona

Rome

Lisbon

Mallorca

Athens