

The European Urban Experience: Why Cities Matter



HAMBURG

Core Course Week
DIS Copenhagen | Fall 2018



Name: _____



Core Course Week Objectives:









- Provide you with real-life experiences of current debates in city planning, such as gentrification, waterfront redevelopment or bike friendly city
- Understand the role of history and governance in shaping a city
- Be able to reflect on the complex relationship between the various scales of the urban experience
- Engage in your personal learning process outside the classroom by actively participating and challenging your current ideas and assumptions
- Get to know your fellow students and instructor in an educational and social setting outside DIS











Study Tour Leaders		Bettina Werner <i>Faculty, DIS</i> Tel. +45 5018 6450 Hilde Finness-Evensmo <i>Faculty, DIS</i> Tel. +45 5019 8286
DIS Office DIS Emergency Emergency Response		+45 3311 0144 (8.30-16.30) +45 3067 1000 (24hrs) 112



MONDAY, SEPTEMBER 10



7.20		Meet the group at Copenhagen Central Station (København H) under the big clock/info desk in the middle of the station. <i>Remember your lunch packs!</i>
7.35		Depart for Hamburg
12.16		Arrive in Hamburg at Hamburg Hauptbahnhof Station
		Depart for hostel by public transport
Approx. 12:45		Arrive & drop bags: Superbude St. Pauli Juliusstraße 1-7 22769 Hamburg Germany Tel. +49 40 807915820
13:00 – 14:30		Time on own for lunch around hostel
14:30		Meet outside hostel to depart for academic visit
15.15		Academic Visit: Elbphilharmonie Platz der Deutschen Einheit 20457 Hamburg Germany <i>Visit Elbphilharmonie's public viewing platform for a grand view of Hamburg and its harbourscape. Elbphilharmonie is Hamburg's grand new music venue & cultural flagship on the river Elbe.</i>
		Time on Own
18:15		Meet at group restaurant

18:30		Group Dinner: Gröninger Privatbrauerei Hamburg Willy-Brandt-Straße 47 20457 Hamburg Germany Tel. +49 40 570105100
		Rest of evening on own

		TUESDAY, SEPTEMBER 11	
8:45		Breakfast at the hostel	
9:45		Meet in lobby to depart for group visit by public transport	
10.30-12.30		<p>Group Visit: HafenCity Tour Am Sandtorkai 30 20457 Hamburg Tel: +49 40 369017 99</p> <p>Nearest U-Bahn: U1 Meßberg</p> <p><i>Introduction by Mr. Marcel Bohnen at the aerial view and urban planning model, followed by tour through western and central parts of HafenCity. The tour will end in the second Information Center, the Sustainability Pavilion. There you get an overview about sustainable construction in urban planning</i></p>	
		Depart on foot for group lunch	
12:45 – 14:00		<p>Group lunch: Rudolph's Poggenmühle 5 20457 Hamburg Tel: +49 40 182 977 89</p>	
		Depart for group visit	
14.30-17.00		<p>Academic Visit: Hamburg Sustainability and Harbour Development Tour IBA Dock Tour Meeting location: Am Zollhafen 12, 20539 Hamburg, Germany</p> <p><i>Meet at IBA-Dock and end close to S-Bahn station Wilhelmsburg. Don't forget your public transport tickets</i></p>	
		Rest of evening incl. dinner on own	

		WEDNESDAY, SEPTEMBER 12	
8:15		Breakfast at the hostel	
9:15		Meet in lobby to depart for group visit on foot	
10.00-12.00		<p>Guided Walk/Lecture: PlanBude <i>Lecture and brief walk led by Tina Roethig.</i></p> <p>Meeting location: Hein-Köllisch-Platz 20359 Hamburg Germany</p> <p><i>You will get a short overview on the situation in St. Pauli and current projects going on there. You will then visit "Planbude", a bottom up planning process that tries to work against gentrification in the area. The PlanBude also works to organize community participation and new forms of urban planning/development through innovative means.</i></p>	
		Depart for group lunch	
12:30 – 14:00		<p>Group Lunch Pauline Neuer Pferdemarkt 3 20359 Hamburg Tel: +49 40 41359964</p>	
		Time on own	
16:00		Meet at hostel and pick up luggage	
16.10		<p>Depart for central station by public transport</p> <p><i>Get dinner on own at the train station</i></p>	
17.28		Depart Hamburg from Hamburg Hauptbahnhof	
22.26		Arrive at Copenhagen Central Station	

THURSDAY, SEPTEMBER 13			
13.00		Greater Copenhagen- Copenhagen Harbour	
		South harbour walking tour -The old and the new Sydhavn	

FRIDAY, SEPTEMBER 14			
9.30		Train To Malmö	
10.15 – 15.00		Malmö Walking tour - Möllan and the Western Harbour	
12.00		Group Social: Pieplows Restauranger Skeppsbron 2 211 20 Malmö Tel: +46 (0)40 30 62 02	

URB B CCW : European Urban Experience: Why Cities Matter B

10-09-2018 - 12-09-2018

Total on tour: 22

Total students: 20

Total other: 2



Werner, Bettina



Evensmo, Hilde Finess

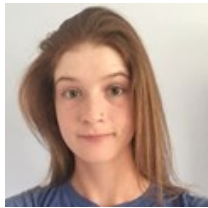

Bodner, Alison Evans

USA

Bates College



Curry, Erin

USA

Temple University



DiPrima, Dominick James

USA

Wesleyan University

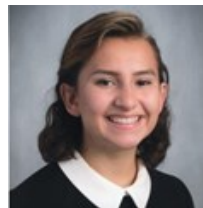

Dundes, Katie

USA

Wellesley College



Farmer, Emily Grace

USA

College of Wooster



Garvanne, Isabelle

USA

Wheaton College - Massachusetts

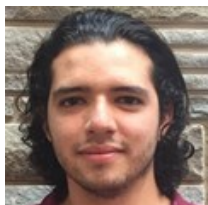

Gonzalez, Daniel Felipe

CO

Lafayette College

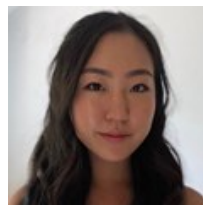

Jong, Grace Ji-hae

USA

Northwestern University



Lancaster, Gigi

USA

Washington and Lee University



Marx, Nate Andrew

USA

Colorado College



Melian-Morse, Sofia
USA
Wesleyan University

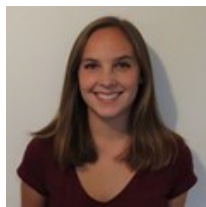

Miniati, Maggie Lee
USA
Elon University



Mulcahy, Ana Maria
ES
University of Delaware



Olmos, Olivia Isabella
USA
Occidental College

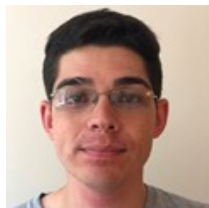

Papanek, Charles Victor
USA
University of Illinois at Chicago

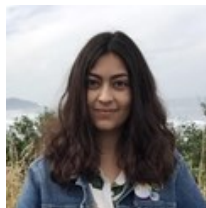

Rice, Maddy Dale
USA
Georgetown University



Snadowsky, Tiffany Rose
USA
Elon University

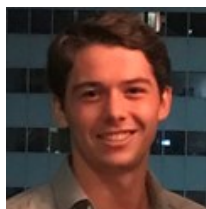

Swensrud, Spencer William
USA
Pomona College

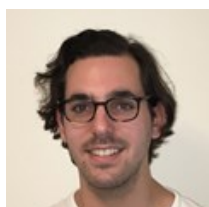

Tesler, Zach Harrison
USA
Brown University

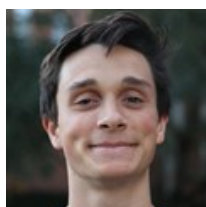

Tobin, Alec James
USA
Rice University

INSURANCE MATTERS WHILE TRAVELLING ON DIS STUDY TOURS

Students enrolled at DIS have comprehensive health -, accident -, property - and personal liability insurance coverage through a combination of the **Danish national health system** and **Europæiske ERV**, which is valid throughout the world.

For further information and details, including forms and information on how to file insurance claims, please refer to the insurance conditions at www.disabroad.org/insurance.

You can also email insurance@dis.dk to have any questions answered.

THEFT

Keep your personal belongings in a safe place and **never leave them unattended or in unlocked premises**. ALWAYS keep a copy of your passport, Danish residence permit and CPR card in a location separate from your originals (e.g. in the bottom of your suitcase).

Should you have your personal belongings stolen during your study tour, please make sure to follow the guidelines below:

1. **ALWAYS** file a police report with the local police, and consult with your tour leader. Without a police report, the insurance company will reject your claim.
 - a. *"However, if, for an exceptional reason, the police cannot be notified at the location of the theft or robbery, e.g. on account of immediately imminent departure, the notification must be made as soon as possible following the Insured's return home, and the original receipt for the notification must be sent to Europæiske ERV."*
2. If your wallet (incl. transportation pass, purchase card, credit card, phone) is stolen, cancel them as soon as possible (you can reference the DISAbroad website for further advice).
3. If your passport is stolen, you will need to go to the closest embassy or consulate with the copy of your passport to have an emergency passport issued.

MEDICAL EMERGENCIES

ALWAYS keep your Danish National Health Card (the CPR card) on you. If you need to see a doctor or go to the emergency room, consult with your study tour leader who will assist you. In a life-threatening emergency call 112, or the local emergency number, before your study tour leader.

Present the doctor/hospital with your CPR card as your personal ID. In some countries, you might be asked to pay up front, but remember to bring all medical receipts, prescriptions and doctor's statements back to DIS; this paperwork will be necessary to get your expenses covered through the insurance.

DIS CODE OF STUDENT RESPONSIBILITY

Students and tour leaders are expected to uphold and follow the expectations of the DIS Code of Student Responsibility while on study tour. The full Code is available online in the “Student Resources” section for both Copenhagen and Stockholm. Students are reminded of the following Code sections, which are particularly relevant while on study tour:

- Students are expected to contribute to a positive community while on study tour.
- Obstruction of study tour activities *is prohibited*. Students are to comply with directions of DIS officials and partners acting in performance of their duties, including communication of guidelines, directives, timetables and instructions.
- Students are financially responsible for their own actions and any property damage, fines, etc. are the responsibility of the student to rectify.
- Students who choose to consume alcohol do so with the knowledge that they remain responsible for their actions at all times. Being under the influence of alcohol during or between study tour visits *is prohibited*. *Extreme or repeated intoxication at any time is prohibited*.
- Students may not purchase, possess, use, or distribute any drugs considered to be illicit, illegal, or a controlled substance in Denmark, Sweden, and any country they visit while enrolled with DIS (including study tour travel). Students may not use drugs legally prescribed to another person or inappropriately/illegally use otherwise legal drugs. Students are further cautioned that the possession of illegal drugs is often dealt with harshly by local law enforcement

DIS tour leaders are obligated to report any violation of the Code of Student Responsibility including inappropriate behavior or negative participation to both the DIS Study Tours Department as well as the Office of Academic Support.

Inappropriate behavior on any DIS study tour can also result in dismissal from DIS without refund of tuition or study tour costs.

DIS STUDY TOUR EMERGENCY PROCEDURES

First Priority: Protection of Life and Wellbeing

In case of an emergency your first priority is to ensure that you are in or evacuate to a safe area. Follow the directions of local authorities, where present, and note that often the safest decision is to remain where you are.

Second Priority: Call for Assistance

If you, or anyone with you is injured or in direct risk of being injured, call **112** or the local emergency number.

Then, call one of your tour leaders (contact numbers are found on the front page of this booklet).

In the unlikely event that you cannot reach your tour leaders, call the 24/7 DIS Emergency Phone:

Copenhagen: +45 30 67 10 00

Stockholm: +46 72 14 12 862

After reaching safety, calling for assistance, and reaching a DIS staff member, stay off the phone to conserve your battery and so that your line is open if someone needs to reach you.

Third Priority: Assist the injured and/or attempt to eliminate further hazard

If you are able to take steps to eliminate a hazard from spreading or be of aid to injured people **without putting your own safety at risk**, you should do so if it can prevent further injury or loss of life.

Fourth Priority: Inform your family/personal emergency contact

Only after the immediate risk is mitigated, inform your family/emergency contact person of your status and situation.

DIS will assist you in communicating with your home institution, and any other necessary parties.

